

PORTABLE WIRELESS LABEL PRINTER

D11 Series

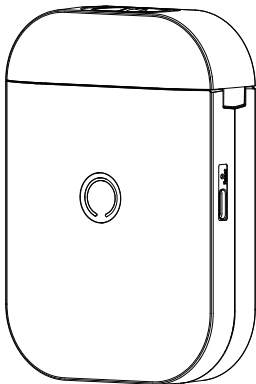

Please read the instruction manual carefully before using the product.

Version: 2.0

01.Item Checklist



Printer*1

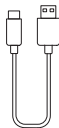

Type-C Cable*1



Gap Label*(In printer)

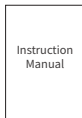

Instruction Manual*1

02.Specifications

Name	Portable Wireless Label Printer
Model	D11/D11 Pro
Technology	Thermal printing
Consumable Max Width	15mm(0.59inch)
Paper Bin Dimensions	17*42*42mm(0.67*1.65*1.65inch)
Supported Consumable	Gap label
Consumable Identification	D11 not supported/D11 Pro supported
Darkness	Light, Medium, High
Resolution	203dpi
Printhead Lifespan	50KM
Communication Port	Bluetooth
Power Supply	1500mAh Lithium Battery Type-C 5V $\bar{\bar{=}}$ 2A
Standby Time	96h
Product Dimensions	120*83*33mm(4.7*3.3*1.3inch)
OS Supported (Bluetooth)	Smartphones with Android 7.0 and iOS 11.0 and above

03.Product Introduction

❶ Power button and indicator light

Press and hold 2 seconds to turn on/off.

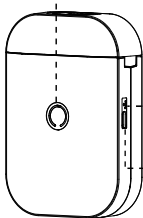

❷ Reset key

- When the printer is not responding, try inserting the needle/toothpick into the reset hole for 3 seconds until the power indicator light goes off and the device shuts down. If needed, press and hold for 2 seconds to turn on the device.

❸ Type-C Port

- Charged with mobile phone charger or power bank.
(Input Power:5V = 2A)

❹ Paper change button

Slide Right → Open

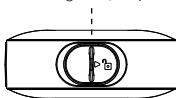

❺ Paper bin

Dimensions:17*42*42mm.
(0.67*1.65*1.65inch)

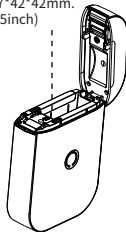

04.Charging Introduction

- Please connect one end of the included USB cable to the device and the other end to a 5V \equiv 2A adapter or computer USB port for charging;
- Charge time: about 3 hours;
- We recommend you to use Mobile phone chargers for charging;
- If not used for a long time, please charge once every 3 months to avoid long-term natural loss of lithium battery can not be charged.

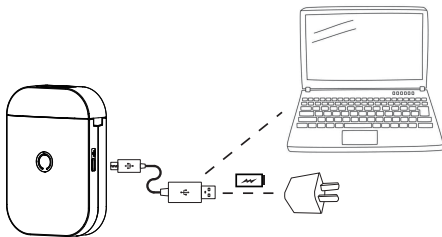

- Working environment: Use at the ambient temperature of 5°C~40°C;
- Caution! This product doesn't contain power adapter. If consumers use a power adapter for power supply, please buy a power adapter that has obtained CE and FCC certification and meets the standard requirements. The output specifications of the adapter shall comply with 5V \equiv 2A.

05.How to Use Usage Overview



① APP
Download

② Printer
Startup

③ Connected
Printer

④ Installation
Consumables

⑤ Edit
Print

05.How to Use ① APP Download

Method 1: Search for [AiYin] on Google Play or App Store.



Method 2: Scan the following QR code to download App.



NOTE

- This product needs to be connected to the printer in the App;
- Due to the requirements of mobile phone system, the Android mobile phone will use the user's geographic location when connecting, so that the user needs to turn on the GPS and confirm the authorization;
- This app only supports phones with Android 7.0 or iOS 11.0 or above systems.

05.How to Use ② Printer Startup

Press and hold the power button of the printer for 2 seconds to turn on the printer.

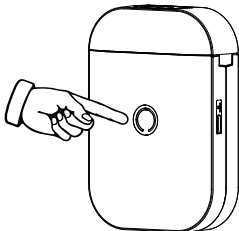

Power Button Description

Button	Operation	Functions
Power button	Hold for 2 seconds	Power on/off
	Press twice	Print diagnostic page and the QR code to connect the printer with smart phone App

Indicator Light

Light	Functions
Light steady on	Bluetooth connected
Light flashing slowly	Bluetooth disconnected
Green light on	Normal use status /Full charged
Red light on	Cover opened/Nopaper/Over-heat
Yellow light on	Low battery,please charge in time.
Yellow light flashing quickly	Charging



Auto power off: The printer will automatically power off after 20 minutes without operation.You can set the timer in the App.

05.How to Use ③ Connected Printer



① Open AiYin App.



② Click to search for printer Bluetooth and connect.
or scan the device connection QR code by printing
from printer after double clicking the power button.



NOTE

- When connecting device in the App, please make sure that your printrelis turned on and Bluetooth of your mobile phone is turned on;
- Due to the requirements of mobile phone system, the Android mobile phone will use the user's geographic location when connecting, so that the user needs to turn on the GPS and confirm the authorization;
- Please pair Bluetooth in the app, do not pair Bluetooth in the phone settings;
- If you need a PIN code, please enter 0000.

Paper Installation Guide

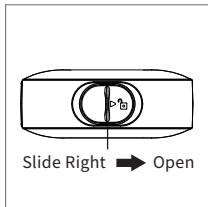

① Open cover.

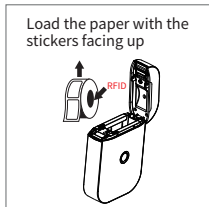

② Put paper in.

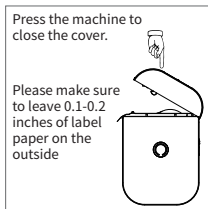

③ Close the cover.

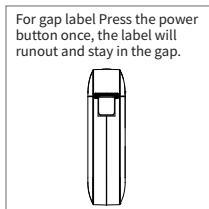

④ Label calibration.



NOTE

- In order to give you a better printing experience, please use the AiYin version of label paper;
- The printer does not support continuous labels (labels without gaps);
- If the label is placed upside down, white paper will be printed;
- Not reserving label paper outside can cause abnormal paper feeding. Without paper feeding, the device will not respond or will not respond to paper feeding;
- If the paper bin cover is not properly closed, it will cause abnormal paper feeding and prevent normal printing.

05.How to Use ⑤ Edit Print

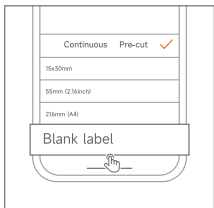

- ① Open the App and select the correct paper size.

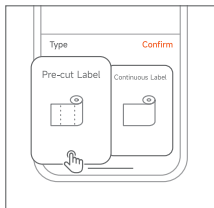

- ② Select printing method for editing.

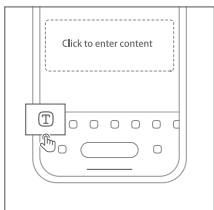

- ③ Edit printing content.

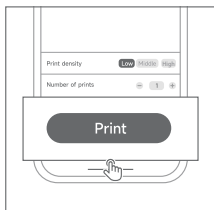

- ④ Click the print after editing.

06.Clean the Printer Head

- 1 Please turn off the printer and open the printer cover and take out the paper.
- 2 Dip a cotton cloth or cotton swab with medical alcohol, and wipe gently along the center to the periphery of the printer head.
- 3 After cleaning the printer head, do not use the printer immediately. Please wait for 1 to 2 minutes, and then use the printer after the alcohol has completely evaporated.

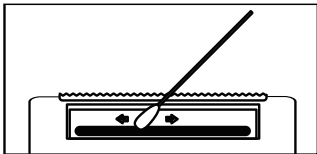

NOTE

- Please do not directly touch the printing head to avoid damage. Especially, do not directly touch the printing head immediately after printing to avoid overheating and scalding.

07.FCC Warning

This device complies with part 15 of the FCC Rules. Operation is subject to the following two conditions:

- (1) This device may not cause harmful interference, and
- (2) this device must accept any interference received, including interference that may cause undesired operation. Any Changes or modifications not expressly approved by the party responsible for compliance could void the user's authority to operate the equipment.

This equipment has been tested and found to comply with the limits for a Class B digital device, pursuant to part 15 of the FCC Rules. These limits are designed to provide reasonable protection against harmful interference in a residential installation. This equipment generates uses and can radiate radio frequency energy and, if not installed and used in accordance with the instructions, may cause harmful interference to radio communications. However, there is no guarantee that interference will not occur in a particular installation. If this equipment does cause harmful interference to radio or television reception, which can be determined by turning the equipment off and on, the user is encouraged to try to correct the interference by one or more of the following measures:

- Reorient or relocate the receiving antenna.
- Increase the separation between the equipment and receiver.
- Connect the equipment into an outlet on a circuit different from that to which the receiver is connected.
- Consult the dealer or an experienced radio/TV technician for help.

The device has been evaluated to meet general RF exposure requirement. The device can be used in portable exposure condition without restriction.

08.IC Warning

IC Caution:

Radio Standards Specification RSS-Gen, issue 5-English:

This device contains licence-exempt transmitter(s)/receiver(s) that comply with Innovation, Science and Economic Development Canada's licence-exempt RSS(s).

Operation is subject to the following two conditions:

This device may not cause interference.

This device must accept any interference, including interference that may cause undesired operation of the device.

RF exposure statement:

The device has been evaluated to meet general RF exposure requirement.

The device can be used in portable exposure condition without restriction.

-French:

Cet appareil contient des émetteurs /récepteurs exemptés de licence conformes aux RSS (RSS) d'Innovation, Sciences et Développement économique Canada. Le fonctionnement est soumis aux deux conditions suivantes:

Cet appareil ne doit pas causer d'interférences.

Cet appareil doit accepter toutes les interférences, y compris celles susceptibles de provoquer un fonctionnement

indésirable de l'appareil. Déclaration d'exposition RF:

L'appareil a été évalué pour répondre aux exigences générales d'exposition aux RF.

L'appareil peut être utilisé dans des conditions d'exposition portable sans restriction.

Warranty Card

Return

Exchange

Repair

User Info	Name:	Gender:	Phone:
	Address:		
Product Info	Purchase date:		
	Product order number:		
	Product Serial Number:		
Requirements of return /replacement /repair	Reason description:		
Maintenance records	Failure condition:	Maintenance person:	
	Handling situation:	Delivery date:	
	Maintenance ticket number:	Delivery date:	